

Calf Price Trends

Trend of the Highest Price Reported for Various Weight Calves, Average of 6 East & Central Texas Livestock Auctions

For a weekly email copy of this chart please subscribe at <http://beeffax.tamu.edu> or contact a Texas A&M AgriLife County Extension Agent

Chart created by Dr. Jason Banta, Extension Beef Cattle Specialist

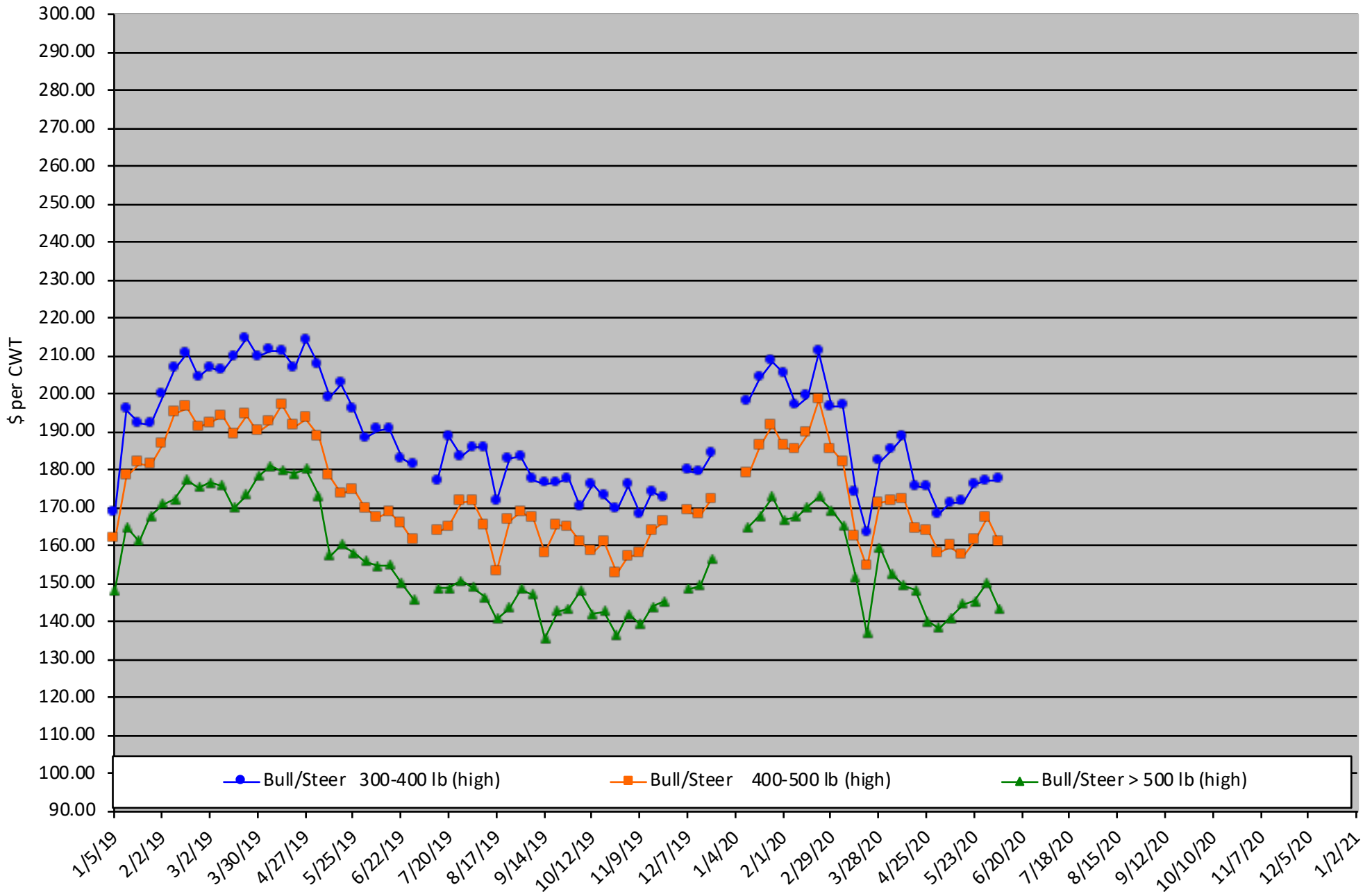

Packer Cow PriceTrends

Trend of High and Low Prices Reported for Packer Cows, Average of 6 East & Central Texas Livestock Auctions

For a weekly email copy of this chart please subscribe at <http://beeffax.tamu.edu> or contact a Texas A&M AgriLife County Extension Agent
Chart created by Dr. Jason Banta, Extension Beef Cattle Specialist

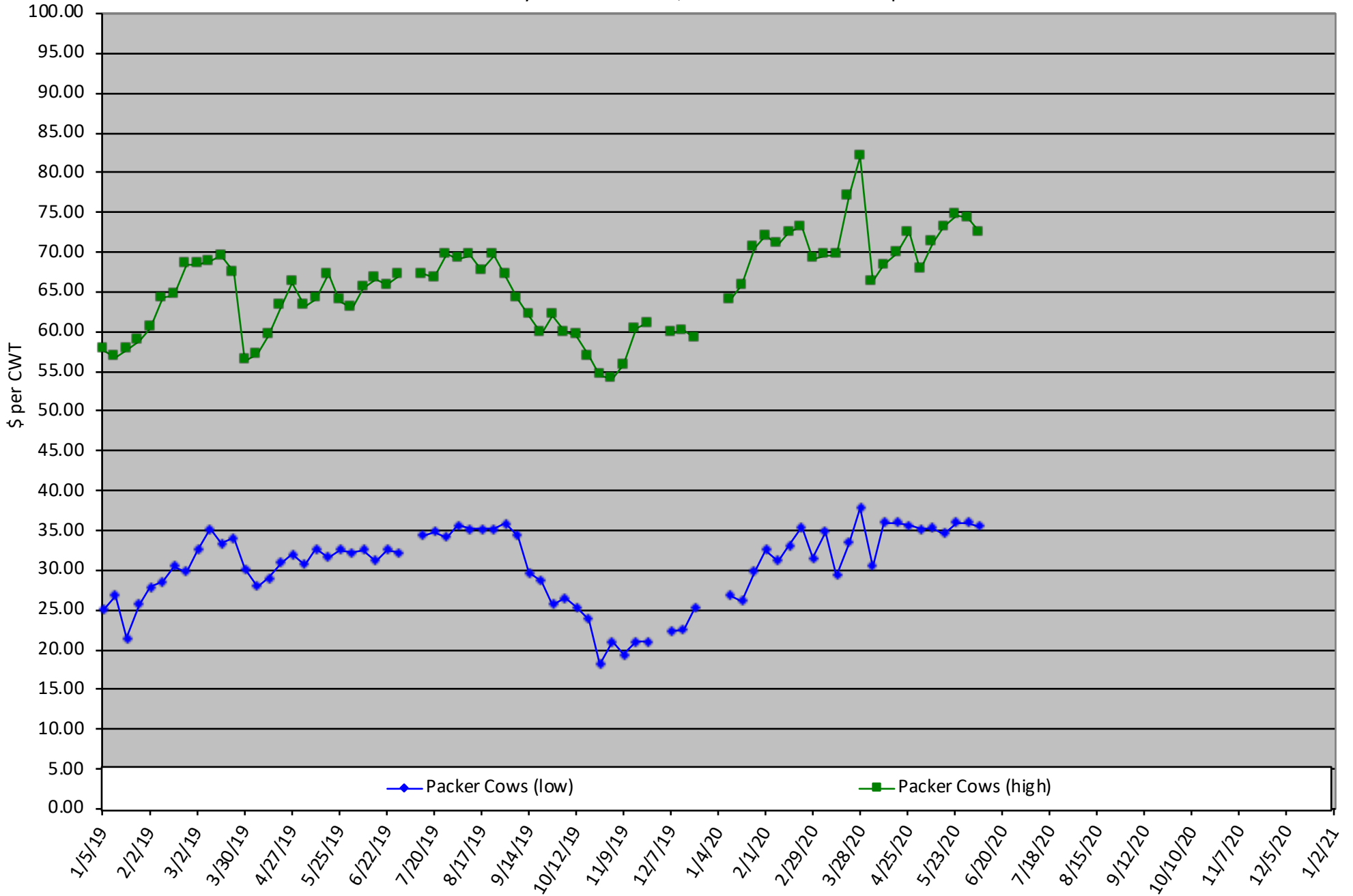

Ag in the Evening

Program Series

Brought to you by the Texas A&M AgriLife Extension Offices of:
Houston County, Gregg County, Tyler County

June 9

Common Tree Diseases

Zoom Meeting

<https://agrilife.zoom.us/meeting/register/tJAsf-qurD0qGNwKWajjHvgOdDu5D2Gl4kN>

SPEAKER:

Daniel Duncum, State Forester

June 16

What's Hot in Turf

Zoom Meeting

<https://agrilife.zoom.us/meeting/register/tJAtd--vqz8jGdKgyDwfs0nkPCf58iZ2cHkF>

SPEAKER:

Dr. Chrissie Segers

June 23

Improving Forage & Hay Quality

Zoom Meeting

<https://agrilife.zoom.us/meeting/register/tJMtfu2hrDgtGNQHwH9M8Y1VNEX-4 MbAAqp>

SPEAKER:

Dr. Jason Banta

June 30

Forages for East Texas: What Works

Zoom Meeting

<https://agrilife.zoom.us/meeting/register/tJcpce6urzkvH9YN6HqmjjoyjZRCILx9erN->

SPEAKER:

Dr. Vanessa Olson

**All Programs
Start at 6pm**

Click the
links to
register for
each program

TEXAS A&M
AGRI LIFE
EXTENSION

*Educational programs of the Texas A&M AgriLife
race, color, sex, disability, religion, age, or national origin, genetic information or veteran status. The Texas A&M University System, U.S. Department of Agriculture, and the County Commissioners Courts of Texas Cooperating. Anyone needing special assistance at an Extension Program should contact the Texas AgriLife Extension Office at 936.544.7502 at least one week prior to the program or event.*

*Extension Service are open to all people without regard to
race, color, sex, disability, religion, age, or national origin, genetic information or veteran status. The Texas A&M University System, U.S. Department of Agriculture, and the County Commissioners Courts of Texas Cooperating. Anyone needing special assistance at an Extension Program should contact the Texas AgriLife Extension Office at 936.544.7502 at least one week prior to the program or event.*