

Calf Price Trends

Trend of the Highest Price Reported for Various Weight Calves, Average of 6 East & Central Texas Livestock Auctions

For a weekly email copy of this chart please subscribe at <http://beeffax.tamu.edu> or contact a Texas A&M AgriLife County Extension Agent

Chart created by Dr. Jason Banta, Extension Beef Cattle Specialist

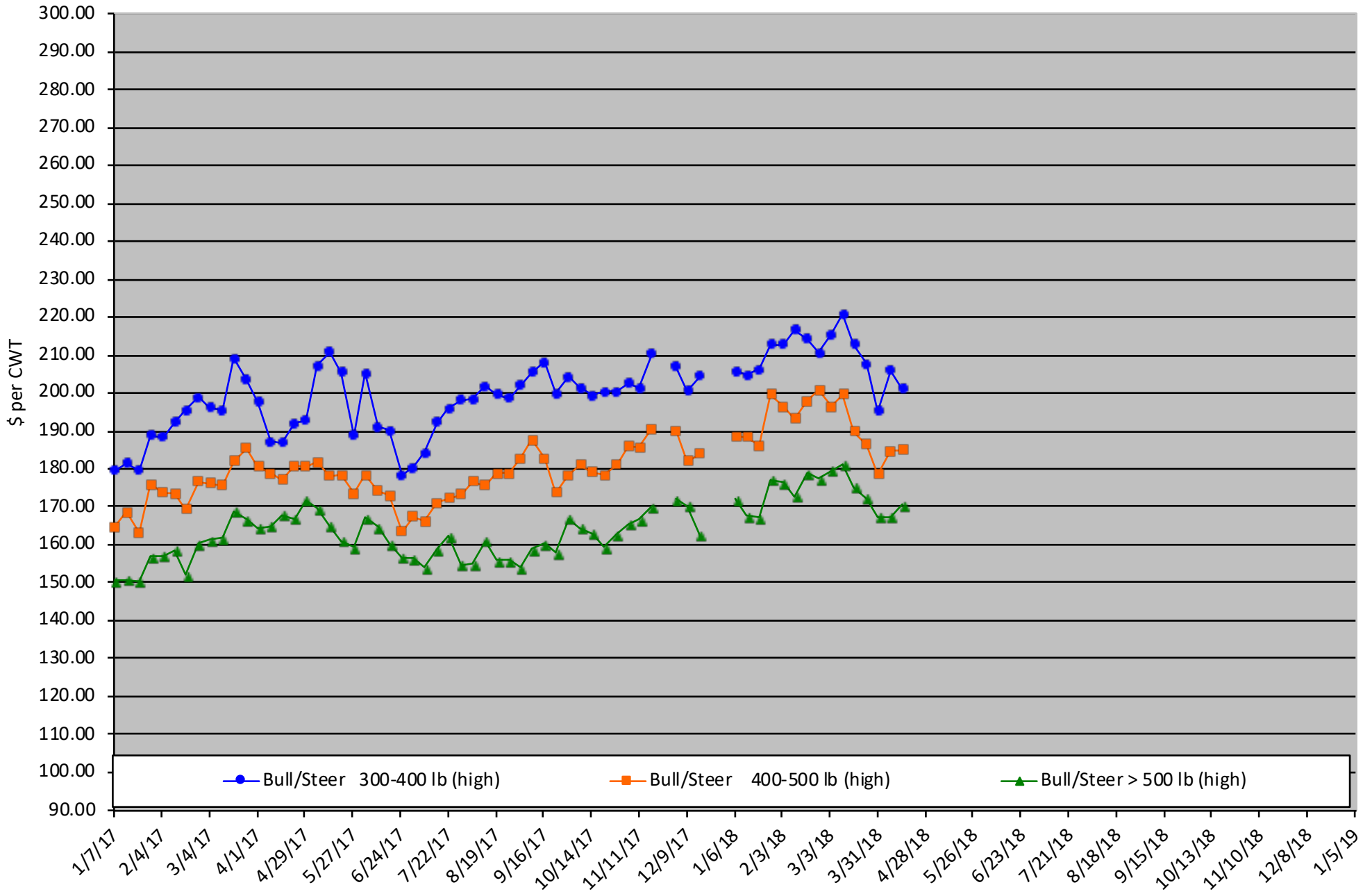

Packer Cow PriceTrends

Trend of High and Low Prices Reported for Packer Cows, Average of 6 East & Central Texas Livestock Auctions

For a weekly email copy of this chart please subscribe at <http://beeffax.tamu.edu> or contact a Texas A&M AgriLife County Extension Agent

Chart created by Dr. Jason Banta, Extension Beef Cattle Specialist

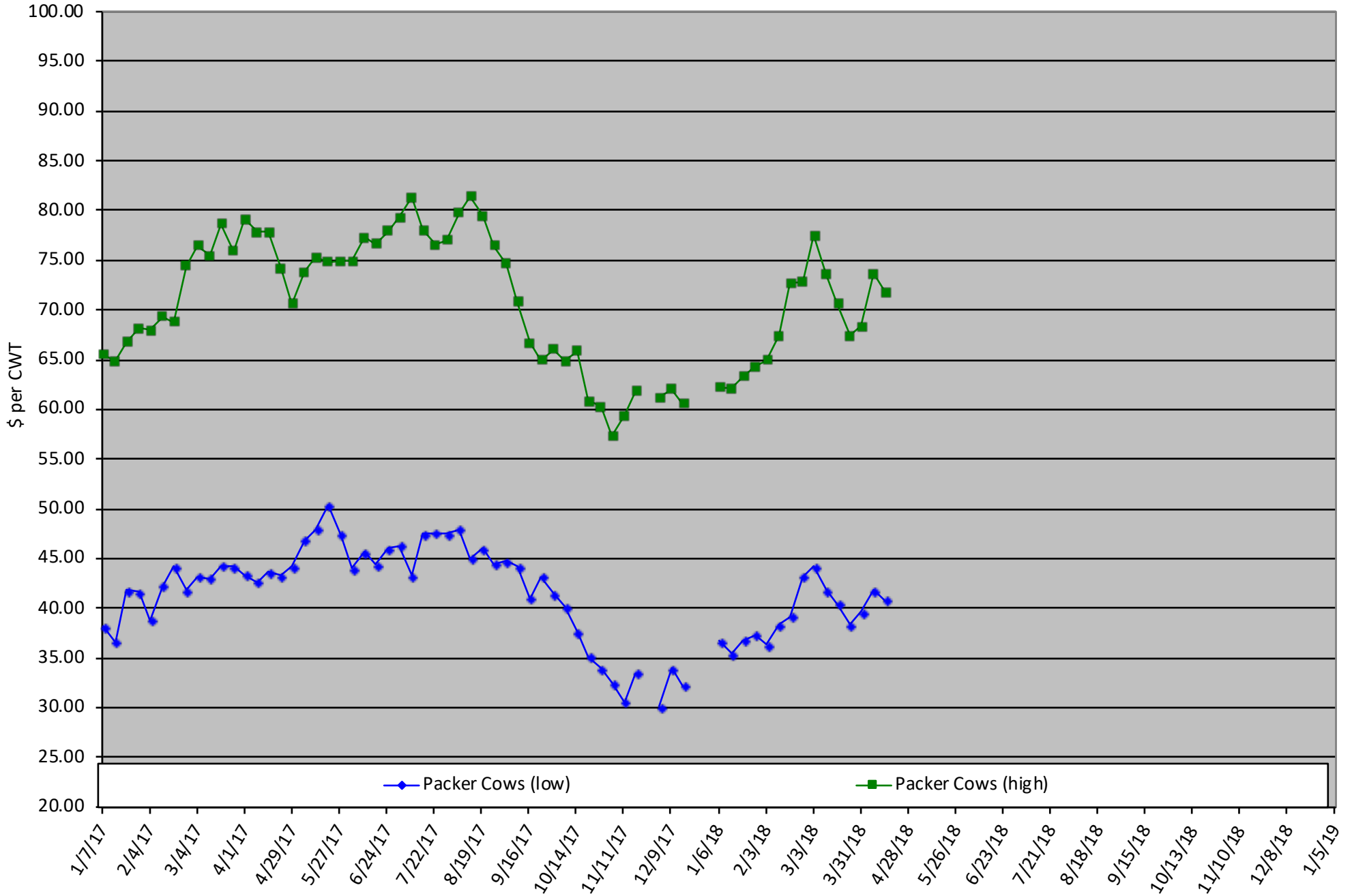

BEEF QUALITY ASSURANCE TRAINING

TEXAS A&M
AGRI LIFE
EXTENSION



JOIN US

PRIEFERT MANUFACTURING - HANGAR

MT. PLEASANT, TEXAS • 5.22.18

• FREE BEEF LUNCH WILL BE SERVED •

WHAT: A Texas Beef Quality Assurance Training covering best management practices to ensure the beef you produce is safe and wholesome. Topics Include:

Residue Avoidance • Vaccine Handling • Proper Injection Technique
Genetic Selection • Environmental Stewardship • Cattle Handling & Welfare

WHERE: Priefert Manufacturing - Hangar
409 FM 4000 ♦ Mt. Pleasant, TX 75455

WHEN: Tuesday, May 22, 2018 ♦ 9:00 AM - 2:00 PM

HOW: Please register at www.texasbeefquality.com or 800-242-7820 ext. 192

For more information, visit texasbeefquality.com or call 800-242-7820 or the Titus County Extension Office at 903-572-0261.



Sponsored by:
**Boehringer
Ingelheim**

BEEF QUALITY ASSURANCE TRAINING

TEXAS A&M
AGRI LIFE
EXTENSION



JOIN US

HART-MORRIS CONSERVATION CENTER
ATHENS, TEXAS ♦ 5.23.18

• FREE BEEF DINNER WILL BE SERVED •

WHAT: A Texas Beef Quality Assurance Training covering best management practices to ensure the beef you produce is safe and wholesome. Topics Include:

Residue Avoidance • Vaccine Handling • Proper Injection Technique
Genetic Selection • Environmental Stewardship • Cattle Handling & Welfare

WHERE: Hart-Morris Conservation Center
601 County Road 4812 ♦ Athens, TX 75752

WHEN: Wednesday, May 23, 2018 ♦ 3:30 PM - 7:30 PM



Sponsored by:
**Boehringer
Ingelheim**

HOW: Please register at www.texasbeefquality.com or 800-242-7820 ext. 192

For more information, visit texasbeefquality.com or call 800-242-7820 or the Henderson County Extension Office at 903-675-6130.