

# Calf Price Trends

Trend of Highest Prices Reported for Various Weight Calves, Average of 3 East Texas Livestock Auctions

For a weekly email copy of this chart please subscribe at <http://beeffax.tamu.edu> or contact a Texas A&M AgriLife County Extension Agent  
Chart created by Dr. Jason Banta, Extension Beef Cattle Specialist

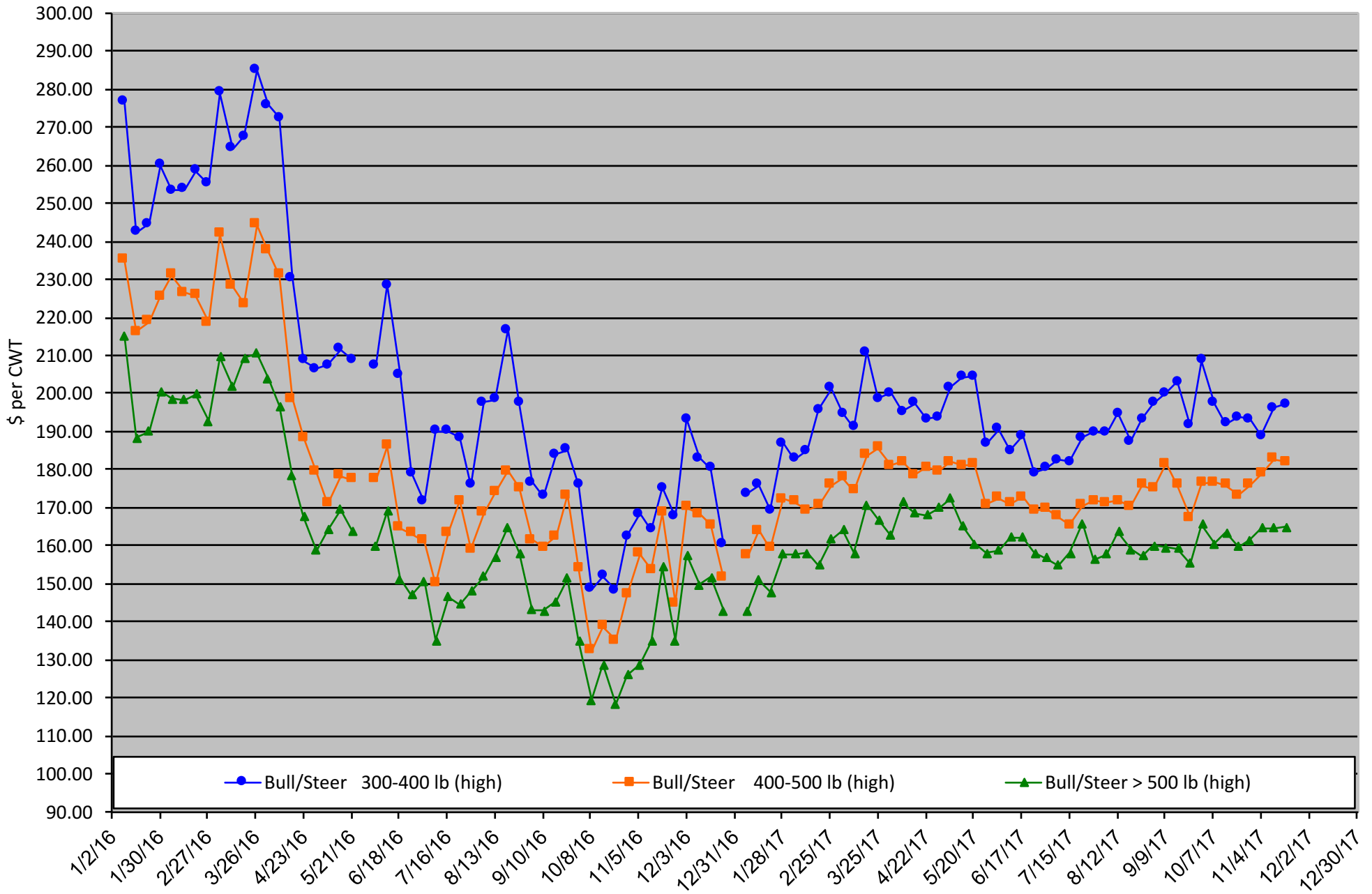

# Packer Cow PriceTrends

Trend of High and Low Prices Reported for Packer Cows, Average of 3 East Texas Livestock Auctions

For a weekly email copy of this chart please subscribe at <http://beeffax.tamu.edu> or contact a Texas A&M AgriLife County Extension Agent

Chart created by Dr. Jason Banta, Extension Beef Cattle Specialist

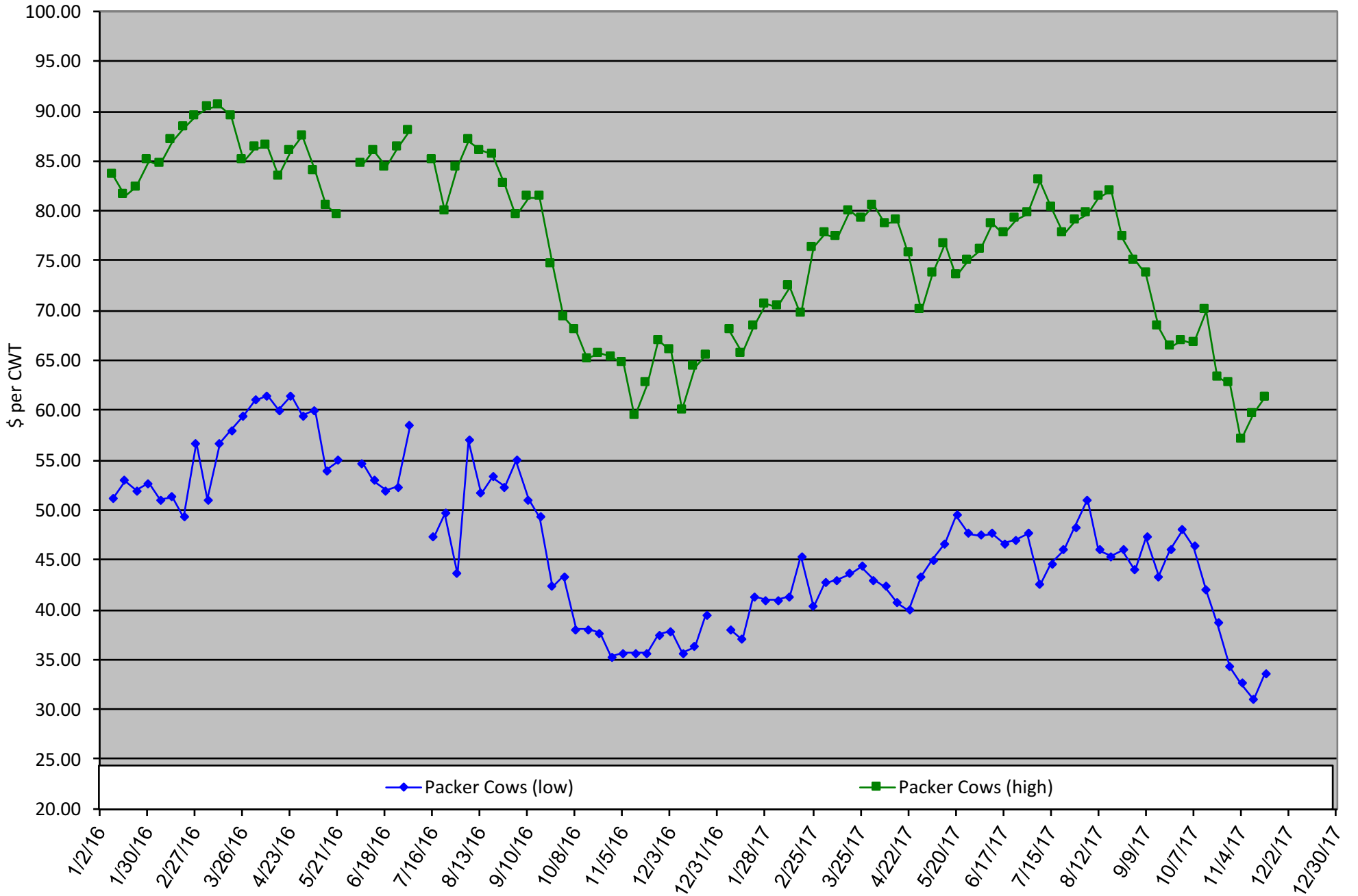

University Center Building  
7101 University Ave  
Texarkana, Texas 75503



Pre-Registration Deadline Nov 27, 2017

For more information contact  
**Amy Simpson**  
asimpson@uaex.edu  
870-246-2281

Oklahoma State University, in compliance with Title VI and VII of the Civil Rights Act of 1964, Executive Order 11246 as amended, Title IX of the Education Amendments of 1972, Americans with Disabilities Act of 1990, and other federal laws and regulations, does not discriminate on the basis of race, color, National origin, gender, age, religion, disability, or status as a veteran in any of its policies, practices or procedures. This includes but is not limited to admissions, employment, financial aid, and educational services.

Issued in furtherance of Cooperative Extension work, acts of May 8 and June 30, 1914, in cooperation with the U.S. Department of Agriculture, Director of Oklahoma Cooperative Extension Service, Oklahoma State University, Stillwater, Oklahoma. This publication is printed and issued by Oklahoma State University as authorized by the Vice President, Dean, and Director of the Division of Agricultural Sciences and Natural Resources and has been prepared and distributed at no cost to the taxpayer. D617VG



University Center Building  
7101 University Ave  
Texarkana, Texas 75503

Sponsored by:



All those pre-registered by  
November 27 will be entered  
into the grand Prize drawing.

Pre-Registration Deadline Registration: 2017 Cattle Conference!  
November 27, 2017

Individual \$30  Couple \$50

Onsite Registration

Individual \$45  Couple \$70

4H/FFA Students \$15

Name \_\_\_\_\_

Address \_\_\_\_\_

City \_\_\_\_\_ State \_\_\_\_\_ Zip \_\_\_\_\_

Phone \_\_\_\_\_

Email \_\_\_\_\_

My check for \$ \_\_\_\_\_ for \_\_\_\_\_ registrations is enclosed

Spouse \_\_\_\_\_

Contact your local county  
Extension office or mail to:  
Clark County CES  
640 South 6th Street, Ste. B,  
Arkadelphia, AR 71923  
(P) 870-246-2281  
Or Email: [asimpson@uaex.edu](mailto:asimpson@uaex.edu)

Please make check or  
Money order payable  
to: Clark County CES

# Agenda

December 14, 2017

8:00 – 8:50 am

Registration & Trade Show Opens

8:50 – 9:00 am

Welcome (Brian Freking)

9:00 – 9:50 am

Utilizing Legumes in Pastures  
(Vanessa Corriher-Olson)

9:50 – 10:40 am

Common Cowherd Health Problems  
(Barry Whitworth)

10:40 – 11:10 am

Break and Trade Show

11:10 – 12:00 pm

Cattle Market Outlook  
(Derrell Peel)

12:00 – 1:00 pm

Lunch and Trade Show

1:00 – 1:50 pm

Protecting Revenue in Today's Cattle  
Market  
(J.J. Jones)

1:50 – 2:30 pm

Producer Panel  
(moderator – Ryon Walker)

2:30 pm

Wrap-up and Evaluation  
(Brian Triplett)

## Featuring:



**Vanessa Corriher-Olson**  
Texas A&M AgriLife Extension Service

Vanessa is an Associate Professor and Extension Forage Specialist for Texas A&M AgriLife. She earned a B.S. degree from North Carolina State University and M.S. and Ph.D. from the University of Georgia.

**Barry Whitworth**

Oklahoma State University Extension Service

Barry is the Area Food Animal/Quality & Health Specialist for the eastern half of the state of Oklahoma. Barry received his DVM from Oklahoma State University in 1990 and was a practicing Veterinarian for 24+ years in Oklahoma.



**Derrell Peel**

Oklahoma State University Extension Service

Derrell is the Charles Breedlove Professor of Agribusiness in the OSU Department of Agriculture Economics. He has served as the Extension livestock marketing specialist since he came to OSU in 1989. He has both a bachelor's and master's degree from Montana State University and a Ph.D. from the University of Illinois.



**JJ Jones**

Oklahoma State University Extension Service

JJ is an Area Extension Agriculture Economics Specialist. He attended OSU earning a bachelor's and master's degree from Oklahoma State University. JJ has served in extension for 22 years both in Tennessee and Oklahoma.



**Ryon Walker**

Noble Research Institute

Ryon serves as a livestock consultant for the Noble Research Institute in Oklahoma. Ryon earned his B.S. and M.S. degrees from Texas A&M as well as a Ph. D. from Colorado State University.

**Brian Triplett**

Texas A&M AgriLife Extension Service

Brian is the county Extension educator for agriculture and natural resources in Red River County, Texas. He attended Texas A&M University, earning a bachelor's degree in animal science in 1991 and a master's degree in physiology of reproduction in 1993. In 2012, he completed an Ed.D from Texas A&M and Texas Tech University.



# Calf Price Trends

Trend of **Highest** Prices Reported for Various Weight Calves, Average of 3 Central Texas Livestock Auctions

For a weekly email copy of this chart please subscribe at <http://beefax.tamu.edu> or contact a Texas A&M AgriLife County Extension Agent

Chart created by Dr. Jason Banta, Extension Beef Cattle Specialist

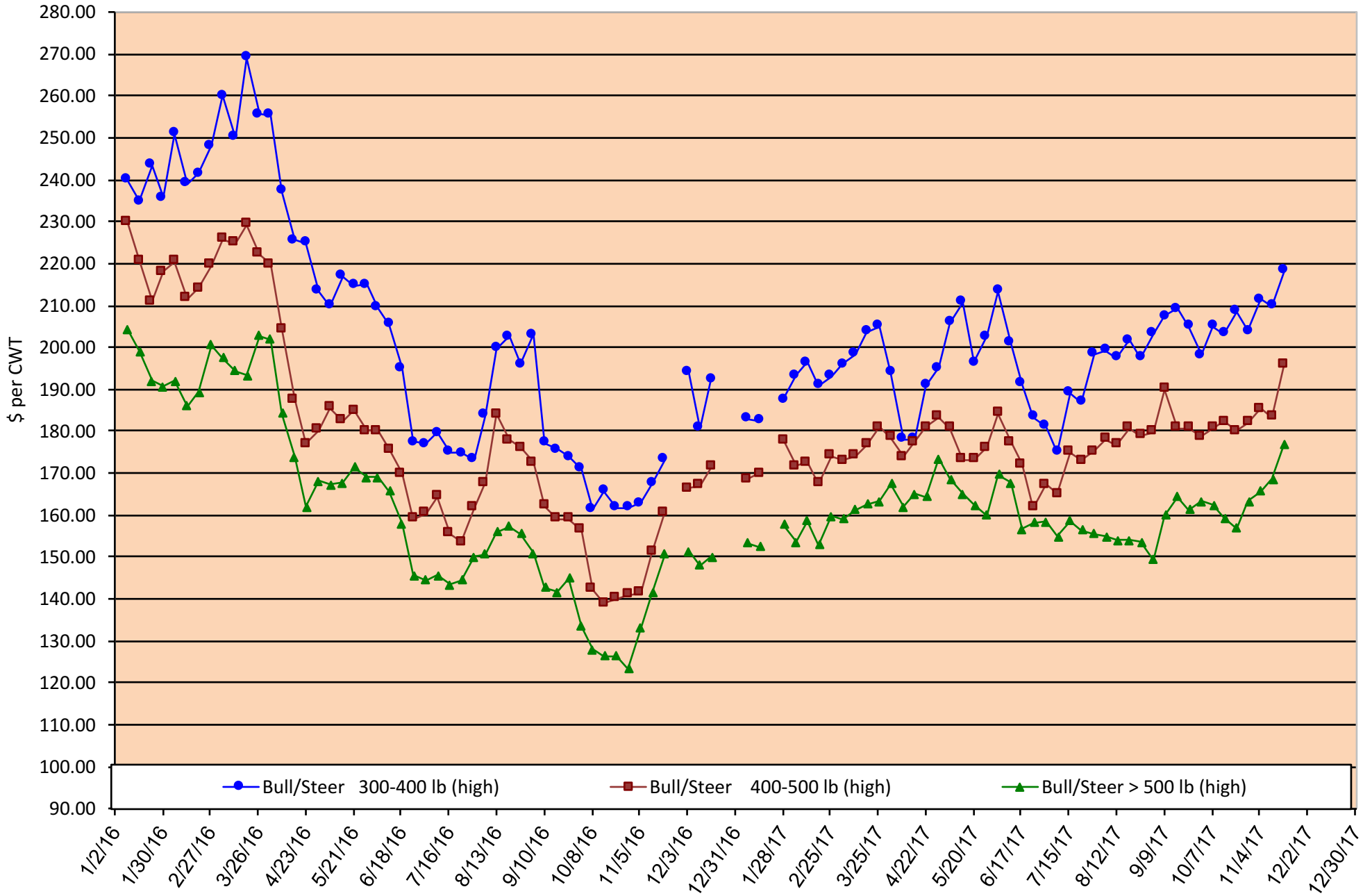

# Packer Cow Price Trends

Trend of High and Low Prices Reported for Packer Cows, Average of 3 Central Texas Livestock Auctions

For a weekly email copy of this chart please subscribe at <http://beeffax.tamu.edu> or contact a Texas A&M AgriLife County Extension Agent

Chart created by Dr. Jason Banta, Extension Beef Cattle Specialist

