

Calf Price Trends

Trend of Highest Prices Reported for Various Weight Calves, Average of 3 East Texas Livestock Auctions

For a weekly email copy of this chart please subscribe at <http://beeffax.tamu.edu> or contact a Texas A&M AgriLife County Extension Agent
Chart created by Dr. Jason Banta, Extension Beef Cattle Specialist

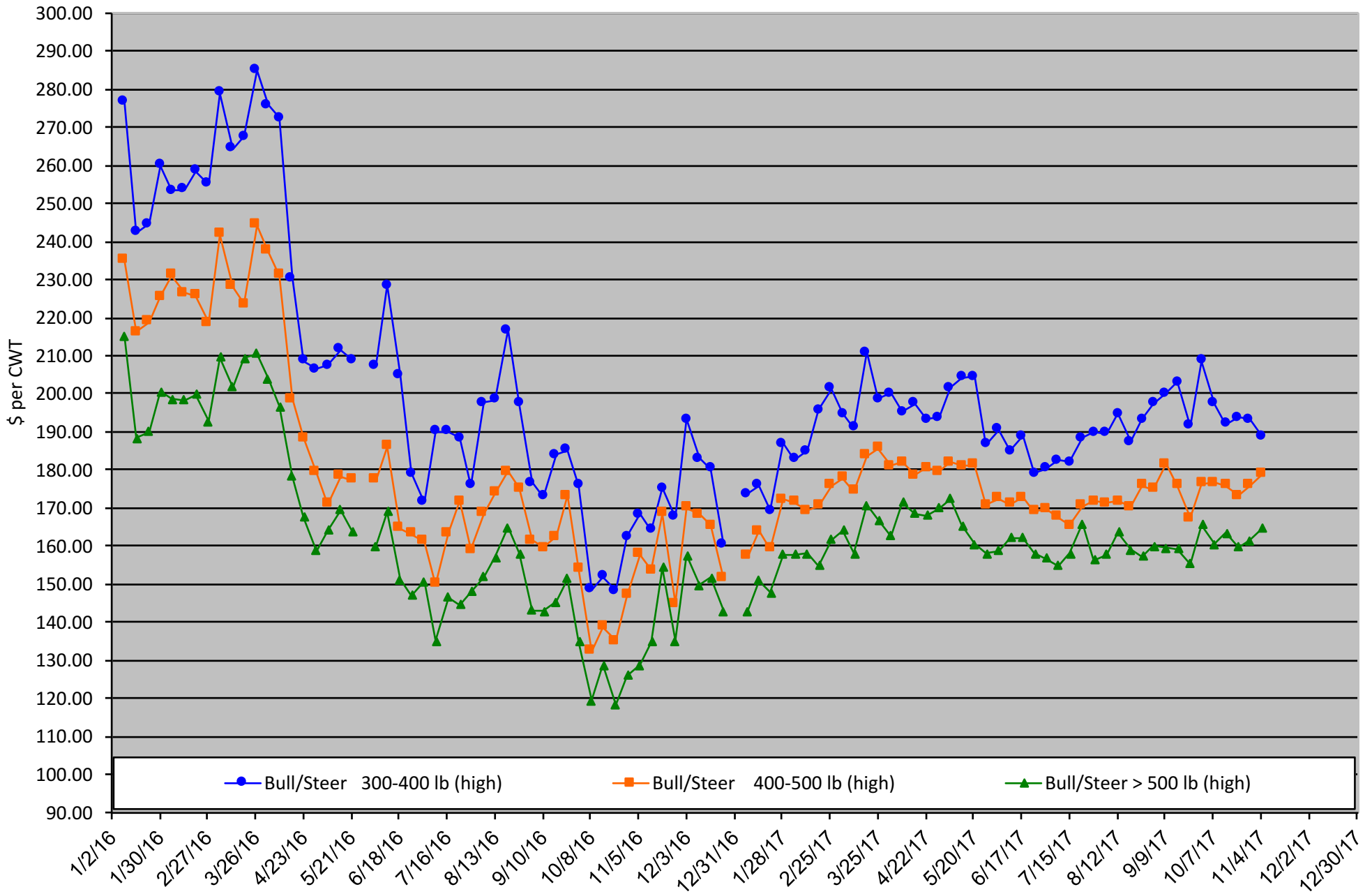

Packer Cow PriceTrends

Trend of High and Low Prices Reported for Packer Cows, Average of 3 East Texas Livestock Auctions

For a weekly email copy of this chart please subscribe at <http://beeffax.tamu.edu> or contact a Texas A&M AgriLife County Extension Agent

Chart created by Dr. Jason Banta, Extension Beef Cattle Specialist

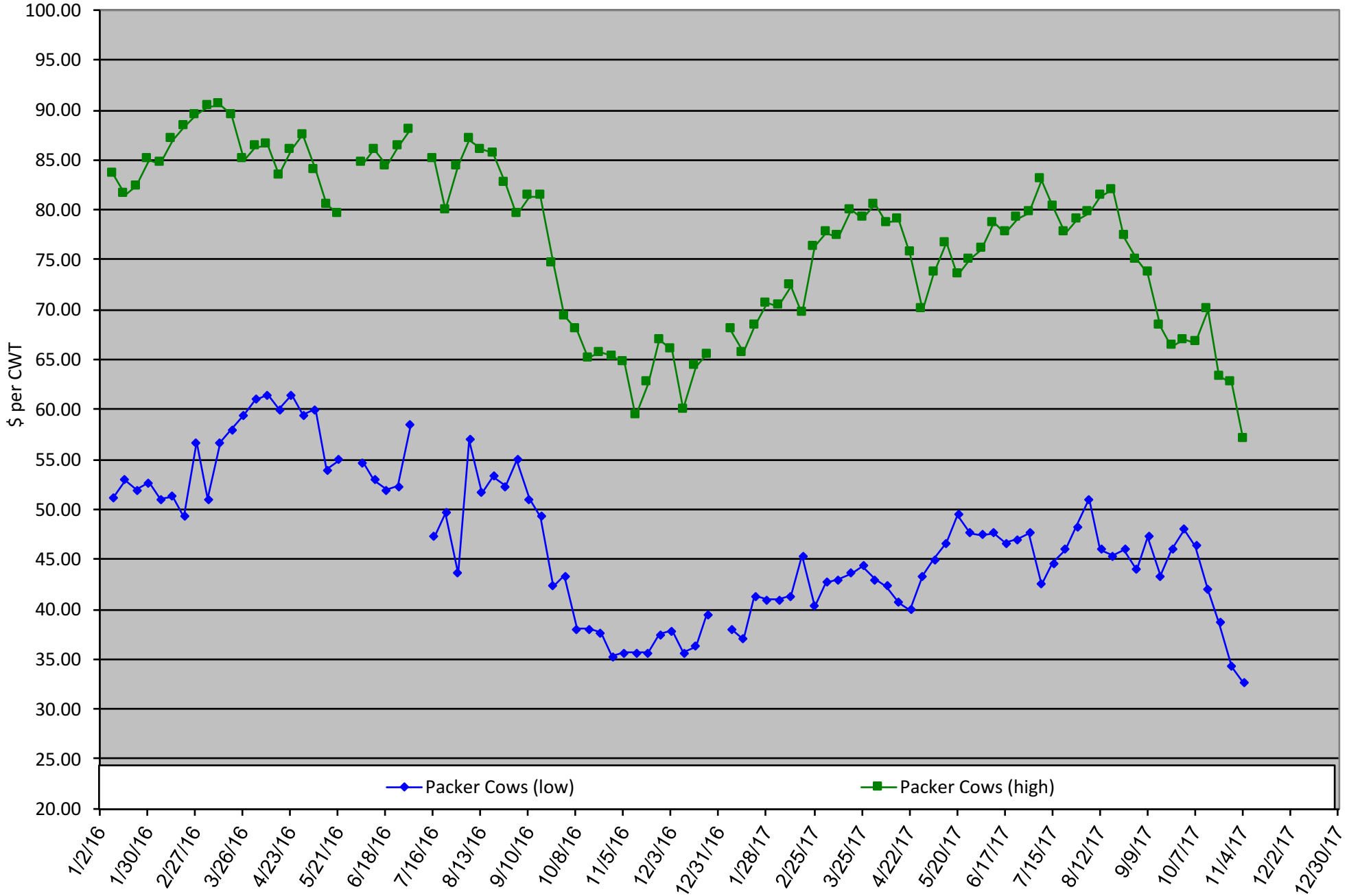

Pesticide Applicators Training

Thursday, November 30, 2017

Texas A&M AgriLife Research and Extension Center
1710 N. Hwy 3053, Overton, TX 75684

- Effective weed control with weed identification, proper timing and herbicide selection
- Wild Pig Control
- Aquatic Weed Control
- Clover Variety Selection
- Sprayer Tip Selection



Preregister by Nov. 27, 2017: Cost: \$35/ person

On-Site Registration Cost: \$50/person
(Includes Lunch)

Register online at: <https://agriliferegister.tamu.edu>;
or call Extension Conference Services @ 979-845-2604

*5 Pesticide CEUs Available (1 laws, 1 IPM and 3 general)
Course # 0770716*

Thanks to our program sponsor!



*Visit Booths of Local Pesticide and
Other Agricultural Companies*

7:30 Registration starts
8:30 Program starts
11:45 Lunch served
3:00 Adjourn

For more information on this
program please contact Pam
Hickman @ 903-834-6191.

Pesticide Applicators Training

TEXAS A&M
AGRI LIFE
EXTENSION

Soil & Crop Sciences Department
Department of Animal Science
Department of Wildlife & Fisheries Science

Tuesday, December 5, 2017

Texas A&M AgriLife Research and Extension Center
1710 N. Hwy 3053, Overton, TX 75684

- Laws & Regulations of Pesticide Use
- Pesticide Use in Vegetable Production
- Turfgrass Weed Management
- Crape Myrtle Barkscale
- Horticulture Research Update



Preregister by Dec. 1, 2017: Cost: \$35/ person

On-Site Registration Cost: \$50/person

(Includes Lunch)

Register online at: <https://agriliferegister.tamu.edu>;
or call Extension Conference Services @ 979-845-2604

*5 Pesticide CEUs Available (1 laws, 1 IPM and 3 general)
Course # 0770693*

Thanks to our program sponsor!



7:30 Registration starts
8:30 Program starts
11:45 Lunch served
3:00 Adjourn

For more information on this program please contact Pam Hickman @ 903-834-6191.

*Visit Booths of Local Pesticide and
Other Agricultural Companies*

Calf Price Trends

Trend of **Highest** Prices Reported for Various Weight Calves, Average of 3 Central Texas Livestock Auctions

For a weekly email copy of this chart please subscribe at <http://beefax.tamu.edu> or contact a Texas A&M AgriLife County Extension Agent

Chart created by Dr. Jason Banta, Extension Beef Cattle Specialist

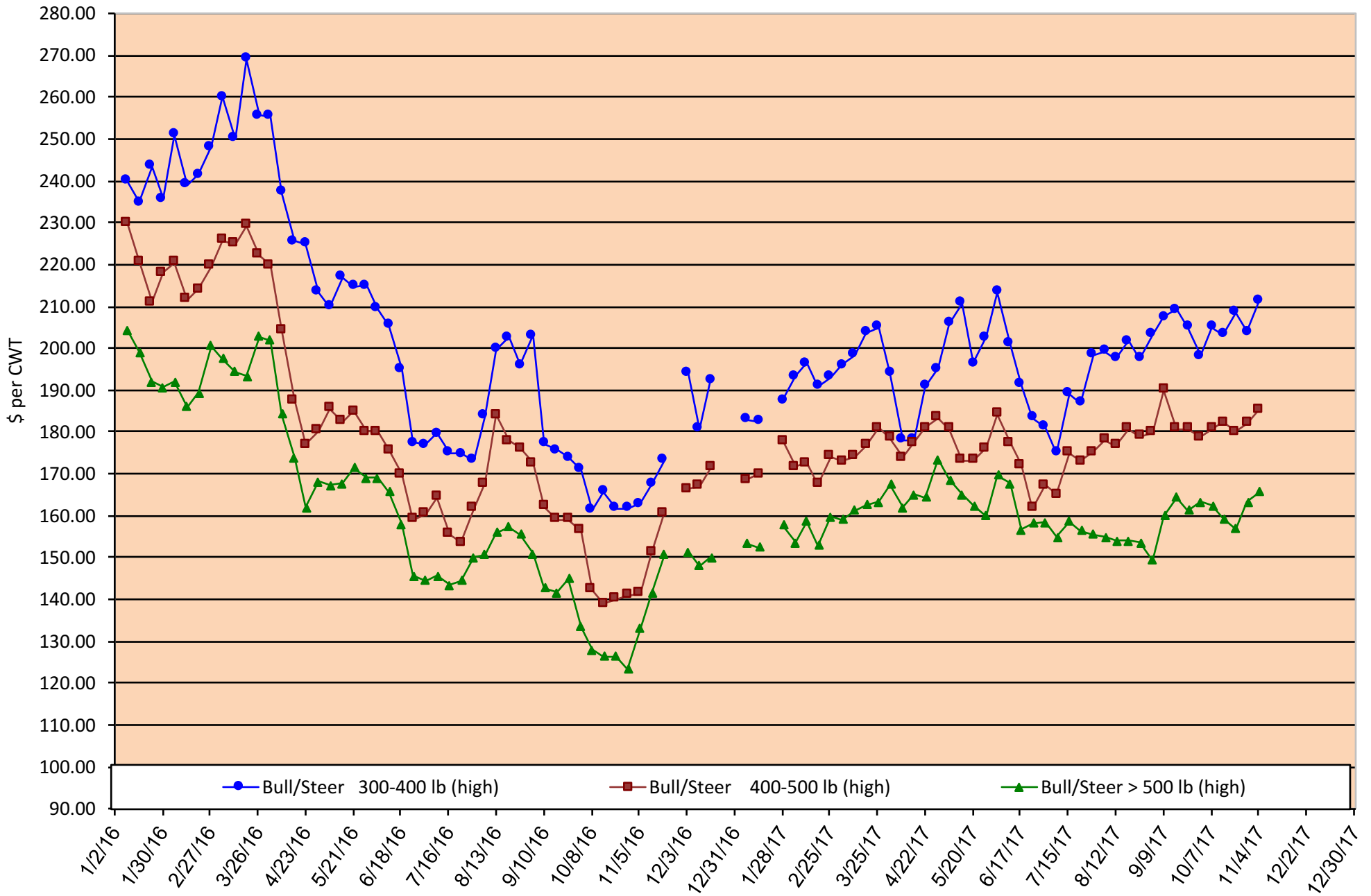

Packer Cow Price Trends

Trend of High and Low Prices Reported for Packer Cows, Average of 3 Central Texas Livestock Auctions

For a weekly email copy of this chart please subscribe at <http://beefax.tamu.edu> or contact a Texas A&M AgriLife County Extension Agent

Chart created by Dr. Jason Banta, Extension Beef Cattle Specialist

